PRODUCED BY AN AUTODESK EDUCATIONAL PRODUCT

PROPOSED PLAN FOR WATER LINE CONNECTION OF G+IV STORIED RESIDENTIAL BUILDING OF SRI DEBABRATA GANGULY TO BE CONSTRUCTED AT R. S. PLOT NO.- 249 CORRESPONDING L. R. PLOT NO.- 246, L.R. KHATIAN NO.- 4537, UNDER MOUZA- ASANSOL, J.L. NO.- 35, P.S.-ASANSOL (SOUTH), DIST- PASCHIM BURDWAN IN WARD NO.- 18(O) & 86 (N), BERING HOLDING NO.- 68/49,MOHISHILLA COLONY UNDER ASANSOL MUNICIPAL CORPORATION.

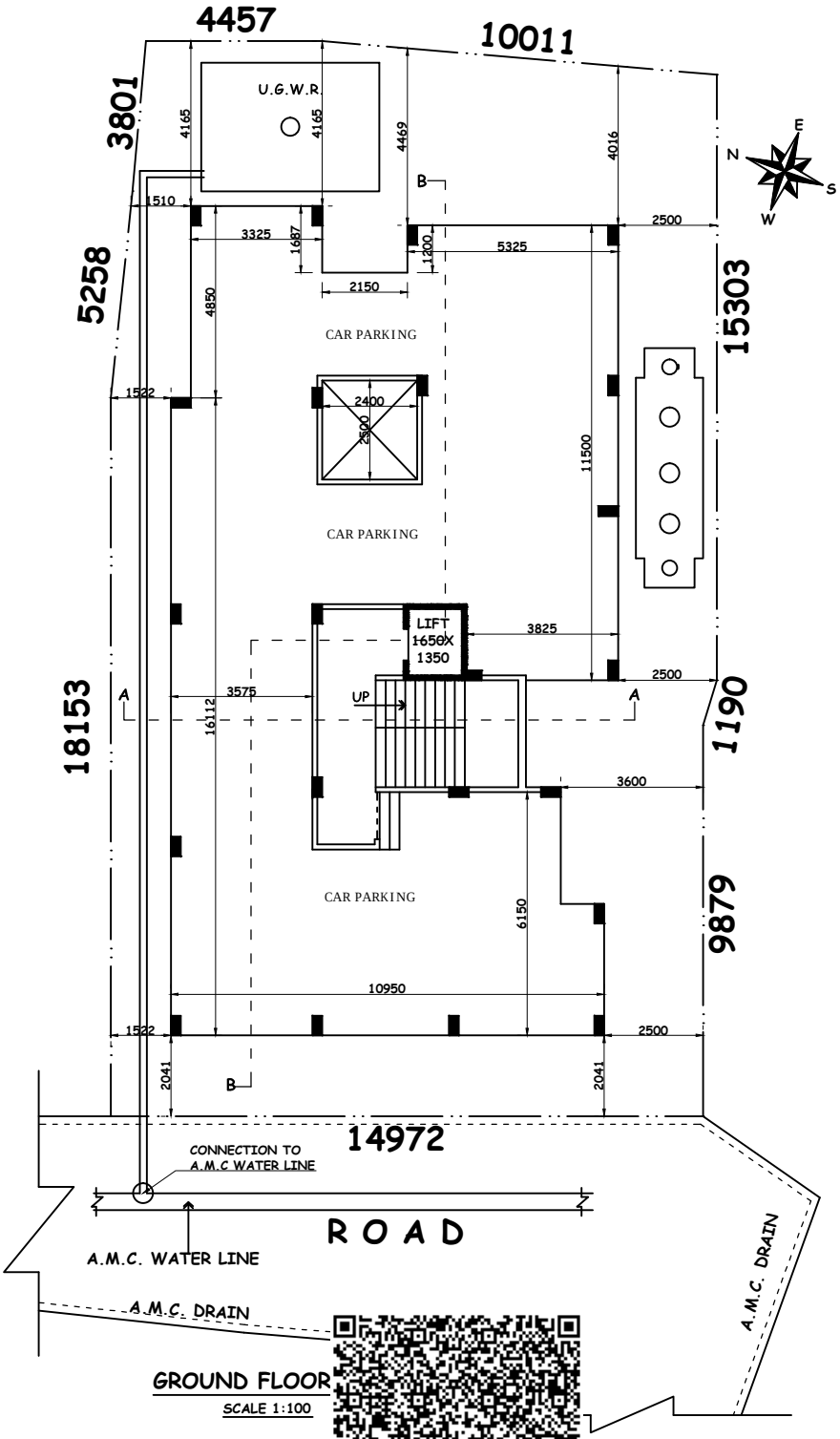

GROUND FLOOR

SCALE 1:100

PRODUCED BY AN AUTODESK EDUCATIONAL PRODUCT

PRODUCED BY AN AUTODESK EDUCATIONAL PRODUCT

PRODUCED BY AN AUTODESK EDUCATIONAL PRODUCT